

CERTIFIED LAND CORNER RECORDATION

DESCRIPTION OF CORNER EVIDENCE FOUND, AND ORIGINAL RECORD (if known)

LOCATION
 S. 17
 $\frac{1}{4}$
 S. 20
 T. 14 N., R. 65 W.,
 6th P. M.

Found stone marked $\frac{1}{4}$, partly buried flat. (Under fence).

DESCRIPTION OF MONUMENT AND ACCESSORIES ESTABLISHED
 TO PERPETUATE THE ORIGINAL LOCATION OF THIS CORNER:

Large fence posts as shown. Not remonumented.

SKETCH, WITH COURSE AND DISTANCE TO ADJACENT CORNER IF DETERMINED IN THIS SURVEY.
 (May Sketch or Paste Reproduction on Reverse Side.)

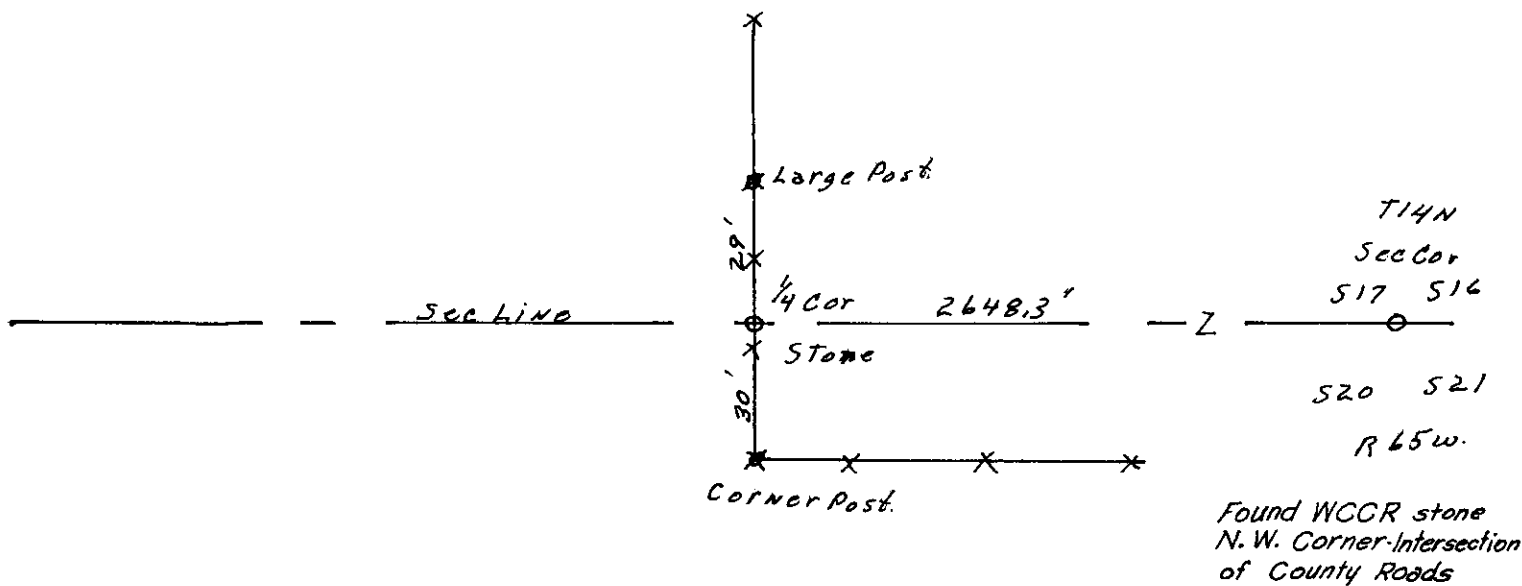

I, ROBERT H. WHITNEY certify that I have carefully performed or reviewed the work done on the diagrammed corner as reported on this recordation form and approve the same.

Robert H. Whitney P.E. 364
 Signature of Surveyor Registration No.

STATE OF WYOMING,
 Office of Clerk and Recorder,
 County of Taramie

This "corner record" was filed for record on the 7 day of November, 1974, was noted on the cross-index plat and is assigned page No. _____, in book No. _____.

John B. Huisman
 County Official

Cross Index No. <u>N 7</u>	T. <u>14</u>	R. <u>65</u>	<u>6</u> Mer.
_____	T. _____	R. _____	Mer.
_____	T. _____	R. _____	Mer.
_____	T. _____	R. _____	Mer.
_____	T. _____	R. _____	Mer.
_____	T. _____	R. _____	Mer.
_____	T. _____	R. _____	Mer.

67

Photographed

Indexed

Posted

Assessor _____

The State of Wyoming }
 County of Laramie } ss

This instrument was filed for record
 at 306 o'clock P M. on the
7 day of November
 A. D. 1927 and duly recorded in
 Book _____ on page _____

John B. Williams

County Clerk & Ex-Officio Registrar of Deeds
 By J.B. Deputy